



## HOME HEALTH AIDE (HHA)

### **TUITION & FEES**

\$715.75 (In-state)

|                          |                                       |
|--------------------------|---------------------------------------|
| <b>Tuition:</b>          | <b>\$420.75 (waived for first 11)</b> |
| <b>Registration Fee:</b> | <b>\$30.00 (Due by Friday, 3/8)</b>   |
| <b>Testing Fee:</b>      | <b>\$150.00 (Due by Friday, 3/29)</b> |
| <b>Professional Fee:</b> | <b>\$115.00 (Due by Friday, 4/12)</b> |

NO REFUNDS once class starts.

Full refunds are ONLY issued if the school cancels the class.

### **SCHOLARSHIP & PARTNERSHIPS**

Need-based scholarships on a first come, first served basis may be available to cover the cost of tuition. Students that receive public assistance may be eligible to have the registration fee waived.

Speak with a member of the West Tech team for additional information. Also, the local organizations listed below may have training funding available to qualified applicants.

Farmworker Career Development Program  
561-992-7406 or 561-992-1525

Community Action Program  
561-993-9695 or 561-993-3718

Farmworker Coordinating Council of Palm  
Beach County, Inc.  
561-992-0603

Homeless Services Program  
561-996-1630

BRIDGES at Belle Glade  
561-992-8210

BRIDGES at Pahokee  
561-924-9224

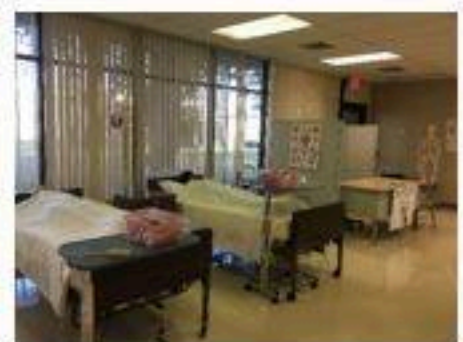



WEST TECHNICAL  
EDUCATION CENTER  
MEDICAL SCIENCES ACADEMY

**HOME HEALTH AIDE (HHA)**  
**CLASS SCHEDULE**

**Spring Term - Day**  
**(12 weeks)**

March 11 - June 6, 2019

Monday - Friday  
ESOL/Adult Education  
8:30 am to 9:30 am

Home Health Aide (HHA)  
9:45 am to 12:45 pm

**Enroll  
today!  
Class size  
is limited.**

**Spring Term - Evening**  
**(15 weeks)**

March 11 - June 20, 2019

Monday - Thursday  
ESOL/Adult Education  
5:00 pm to 6:00 pm

Home Health Aide (HHA)  
6:15 pm to 9:15 pm

**REGISTRATION IS EASY AS 1-2-3!**

1. Stop by WTEC to register for the HHA program.
2. Registration must be completed in person at West Tech. Present valid ID and complete form 1700.
3. Pay tuition and fees.

NOTE: Valid proof of physical with immunization records from MD Now or your own physician must be presented with payment. The background check process will begin day one of class.

**TUITION & FEES**

\$715.75 (In-state)

|                          |                                       |
|--------------------------|---------------------------------------|
| <b>Tuition:</b>          | <b>\$420.75 (waived for first 11)</b> |
| <b>Registration Fee:</b> | <b>\$30.00 (Due by Friday, 3/8)</b>   |
| <b>Testing Fee:</b>      | <b>\$150.00 (Due by Friday, 3/29)</b> |
| <b>Professional Fee:</b> | <b>\$115.00 Due by Friday, 4/12)</b>  |

NO REFUNDS once class starts.

Full refunds are ONLY issued if the school cancels the class.

Scholarships may be available. Speak with a member of the West Tech team for additional information.